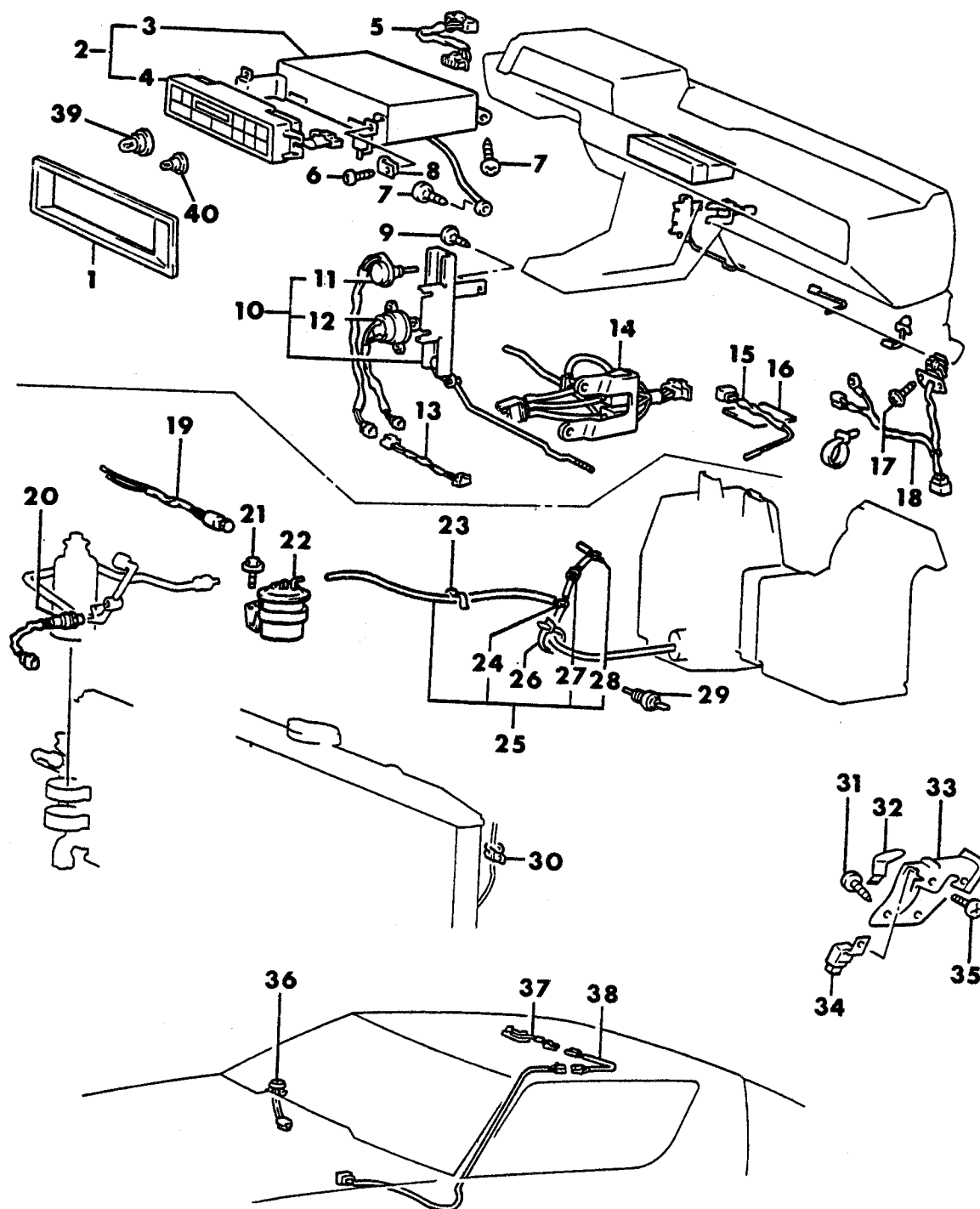

7724 200 ACONTROLS, HEATER AND AIR CONDITIONING
24 RWD - CONQUEST

1987-88 IMPORT PARTS CATALOG

HEATER AND AIR
CONDITIONING

Figure 24-200
Illus. Page 24-7

ITEM	PART NUMBER	QTY	BODY	MODEL	DESCRIPTION
CONTROLS, HEATER AND AIR CONDITIONING					
24 RWD - CONQUEST					
1	MB33 2780	1			BEZEL, Heater Control
2					UNIT, Electronic Control
	MB43 9613	1			1987
	MB56 8261	1			1988
3					CONTROLLER, Auto A/C
	MB27 6497	1			1987
	MB27 6643	1			1988
4					PANEL, Control
	MB43 8756	1			1987
	MB27 6744	1			1988
5	MB38 0549	1			HARNESS, Joint
6	MF45 3016	4			SCREW, Tapping, (4x12mm)
7	MF45 3031	2			SCREW, Tapping, (5x12mm)
8	MB37 9659	4			NUT, Spring
9	MF45 3030	2			SCREW, Tapping, (5x10mm)
10	MB38 0286	1			SERVO, Power Motor
11	MB37 9698	1			RESISTOR, Variable
12	MB27 6495	1			MOTOR, DC
13	MB43 8853	1			HARNESS, Joint
14	MB38 0287	1			VALVE, Vacuum
15	MB27 2982	1			SENSOR, Fan
16	MB30 5773	1			INSULATOR, Rubber
17	MF45 5379	2			SCREW, Tapping, (4x16mm)
18	MB43 8923	1			TRANSISTOR, Fan Control
19	MB43 8161	1			SWITCH, Pressure
20	MB43 8164	1			SWITCH, Pressure (Dual)
21	MS24 0021	2			BOLT, w/WASHER, (6x16mm)
22	MB37 9897	1			TANK, Vacuum
23	MD00 1852	1			CLAMP, Hose
24	MD00 1865	2			TERMINAL, Vacuum
25	MB38 0294	1			HOSE
26	MD00 5473	1			BAND, Cable
27	MB18 8950	1			VALVE, Vacuum Check
28	MD00 1865	2			TERMINAL, Vacuum
29	MB27 2705	1			SWITCH, Water Temp
30	MS47 0058	1			CLIP, (60mm)
31	MS45 0156	1			SCREW, Tapping, (5x12mm)
32	MS47 0312	1			CLIP, (40mm)
33	MB43 5747	1			BRACKET, Relay
34	MB33 2453	1			RELAY, Power, Magnetic Clutch, Condensor Fan Motor
35					SCREW and WASHER
	MF35 0768	2			(5x12mm)
	MS35 0165	2			(5x16mm)
36	MB16 7514	1			SENSOR, Photo
37					SENSOR, In Car
	MB45 2905	1			Black
	MB45 2906	1			Red
38	MB37 9646	1			HARNESS, Joint (A)
39	MB27 2718	2			BULB (14v-1.4w)
40	MB56 8582	11			BULB, Lamp

ENGINE:	Q=1500 cc	A=2000 cc	TRANS:	A=Automatic	4=4-Speed Manual
Blank=All	K=1600 cc (w/o Balance Shaft)	F=2600 cc (Car)	Blank=All	M=All Manual	5=5-Speed Manual
	W=2600 cc (Truck)				8=4 x 2 Manual
SERIES:	H=High	MODELS:	24 FWD=2-Dr Hatchback (Colt)	27 RWD-4WD=Pickup (Ram 50, Power Ram 50)	
L=Low	P=Premium		24 RWD=2-Dr Hatchback (Conquest)	27 4WD=Sport Utility (Raider)	45 FWD=4-Dr Station Wagon (Colt)
M=Medium	S=Special		41 FWD=4-Dr Sedan (Colt & Eagle Vista)		45 FWD-4WD=Station Wagon (Vista)
AR=Use as Required	# =New Part Number	- =Non Illustrated Part	Printed in U.S.A.	FEBRUARY, 1989	

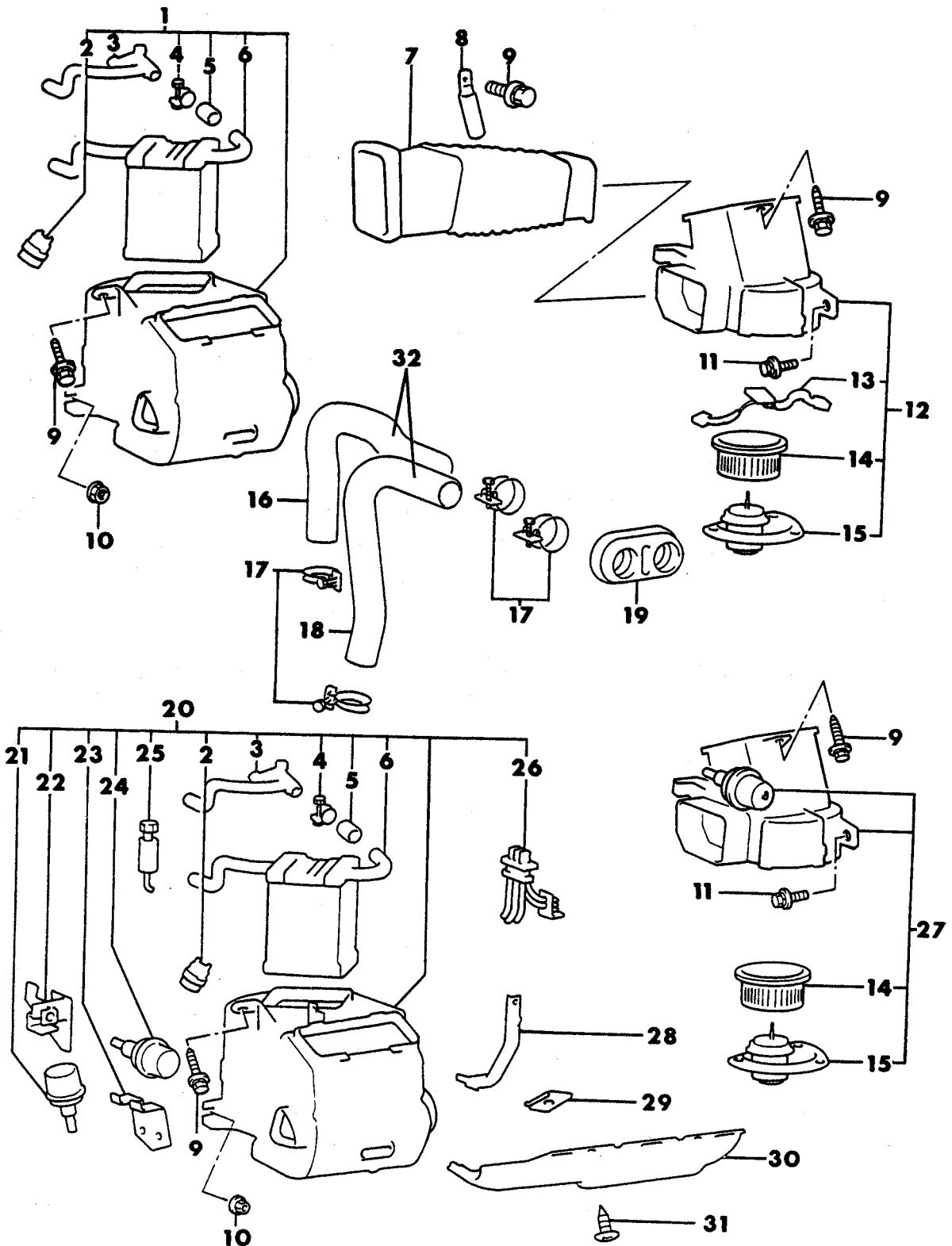
7724 800 AHEATER UNIT AND HEATER PLUMBING
24 RWD - CONQUEST

1987-88 IMPORT PARTS CATALOG

HEATER AND AIR
CONDITIONING

Figure 24-600
Illus. Page 24-15

ITEM	PART NUMBER	QTY	BODY	MODEL	DESCRIPTION
HEATER UNIT AND HEATER PLUMBING 24 RWD - CONQUEST					
1	MB16 7571	1			UNIT, Heater
2	MB08 4670	1			RELAY, Power
3					VALVE, Water
	MB16 7716	1			w/o A/C
	MB56 8662	1			w/A/C
4	MB12 3436	1			CLAMP
5	MB08 1099	1			HOSE
6	MB16 7715	1			CORE, Heater
7	MB12 3891	1			DUCT, (w/o A/C)
8	MS47 0027	1			CLIP, (40mm)
9	MS24 0045	3			BOLT, w/WASHER, (8x20mm)
10					NUT and WASHER (8mm)
	MS44 0503	3			1987
	MS44 0523	3			1988
11	MB29 8412	1			BOLT, w/WASHER
12	MB43 8199	1			BLOWER
13					RESISTOR
	MB18 8933	1			1987
	MB43 8202	1			1988
14	MB18 8931	1			FAN, Heater Control
15	MB56 8983	1			MOTOR, Blower
16	MB16 7460	1			HOSE, Water (A) 1987
17	MA60 9047	4			CLAMP, Hose
18	MB16 7463	1			HOSE, Water (B) 1987
19	MB16 7894	1			GROMMET
20					UNIT, Heater, w/Auto A/C
	MB38 0248	1			1987
	MB56 8613	1			1988
21	MB18 8850	1			DIAPHRAGM, Vacuum, w/Auto A/C
22	MB16 7718	1			BRACKET, Heater, w/Auto A/C
23	MB16 7719	1			BRACKET, Heater, w/Auto A/C
24	MB18 8851	1			DIAPHRAGM, Vacuum, w/Auto A/C
25	MB12 3877	1			SWITCH, Thermo, w/Auto A/C
26	MB38 0672	1			HOSE, Vacuum, w/Auto A/C
27	MB43 8200	1			BLOWER, w/Auto A/C
28	MB16 7838	1			BRACKET, w/Auto A/C
29	MA14 7259	2			NUT, Spring, w/Auto A/C
30	MB43 9329	1			COVER, w/Auto A/C
31	MF45 3091	2			SCREW, Tapping, (5x12mm), w/Auto A/C
32	MB52 7569	1			HOSE PACHAGE, Heater 1988

ENGINE:		Q=1500 cc	A=2000 cc	TRANS:	A=Automatic	4=4-Speed Manual
Blank=All		K=1600 cc (w/o Balance Shaft)	F=2600 cc (Car)	Blank=All	M=All Manual	5=5-Speed Manual
		W=2600 cc (Truck)				8=4 x 2 Manual
SERIES:		H=High	MODELS:		24 FWD=2-Dr Hatchback (Colt)	27 RWD-4WD=Pickup (Ram 50, Power Ram 50)
L=Low		P=Premium			24 RWD=2-Dr Hatchback (Conquest)	27 4WD=Sport Utility (Raider)
M=Medium		S=Special			41 FWD=4-Dr Sedan (Colt & Eagle Vista)	45 FWD=4-Dr Station Wagon (Colt)
						45 FWD-4WD=Station Wagon (Vista)
AR=Use as Required		# =New Part Number	--=Non Illustrated Part		Printed in U.S.A.	FEBRUARY, 1989

CONTROLS, HEATER AND AIR CONDITINER
24 RWD - CONQUEST

7724 1000

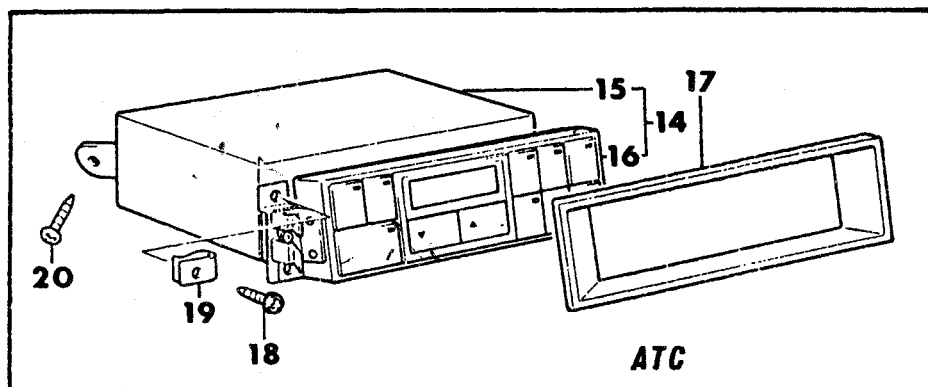
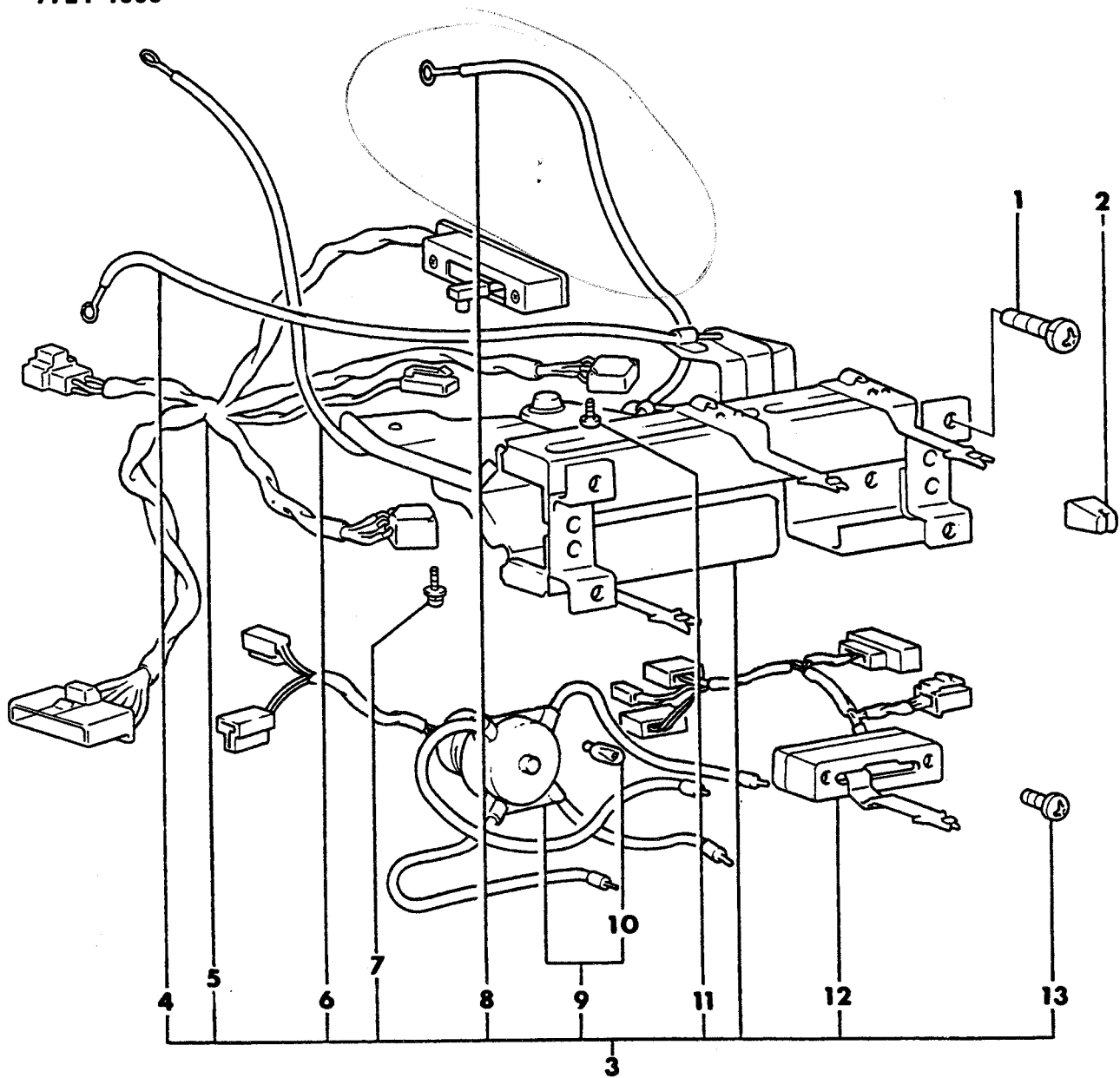

1987-88 IMPORT PARTS CATALOG

HEATER AND AIR
CONDITIONING

Figure 24-1000
Illus. Page 24-23

ITEM	PART NUMBER	QTY	BODY	MODEL	DESCRIPTION
------	-------------	-----	------	-------	-------------

CONTROLS, HEATER AND AIR CONDITINER 24 RWD - CONQUEST

1	MS35 0133	4			SCREW, w/WASHER, (5x12mm)
2	MB18 8502	4			KNOB, Heater Control
3	MB38 0296	1			CONTROL
4	MB18 8794	1			WIRE, Control (F-R)
5	MB38 0427	1			SWITCH, w/ LCD Meter 1987
6	MB18 8779	1			WIRE, Control (Temp)
7	MF35 0730	2			SCREW, w/WASHER, (3x25mm), w/ LCD Meter 1987
8	MB18 8780	1			WIRE, Control (Mode)
9	MB18 8793	1			LAMP, Optical Fiber
10	MB18 8887	1			BULB, Lamp (L-Green)
11	MB27 2390	2			SCREW, w/ LCD Meter 1987
12	MB37 9936	1			SWITCH, Heater
13	MF35 0001	2			SCREW, w/WASHER, (3x6mm)
14					UNIT, Electronic Control
	MB43 9613	1			1987
	MB56 8261	1			1988
15					CONTROLLER, A/C
	MB27 6497	1			1987
	MB27 6643	1			1988
16					PANEL, Control
	MB43 8756	1			1987
	MB56 8630	1			1988
17	MB33 2780	1			BEZEL, Heater Control
18					SCREW, Tapping, (4x12mm)
	MF45 3016	4			1987
	MF45 3017	4			1988
19	MB37 9659	4			NUT, Spring
20	MF45 3031	2			SCREW, Tapping, (5x12mm)

ENGINE:	Q=1500 cc	A=2000 cc	TRANS:	A=Automatic	4=4-Speed Manual
Blank=All	K=1600 cc (w/o Balance Shaft)	F=2600 cc (Car)	Blank=All	M=All Manual	5=5-Speed Manual
	W=2600 cc (Truck)				8=4 x 2 Manual
SERIES:	H=High	MODELS: 24 FWD=2-Dr Hatchback (Colt) 27 RWD-4WD=Pickup (Ram 50, Power Ram 50)			
L=Low	P=Premium	24 RWD=2-Dr Hatchback (Conquest) 27 4WD=Sport Utility (Raider) 45 FWD=4-Dr Station Wagon (Colt)			
M=Medium	S=Special	41 FWD=4-Dr Sedan (Colt & Eagle Vista) 45 FWD-4WD=Station Wagon (Vista)			
AR=Use as Required		# =New Part Number	--=Non Illustrated Part		Printed in U.S.A. FEBRUARY, 1989

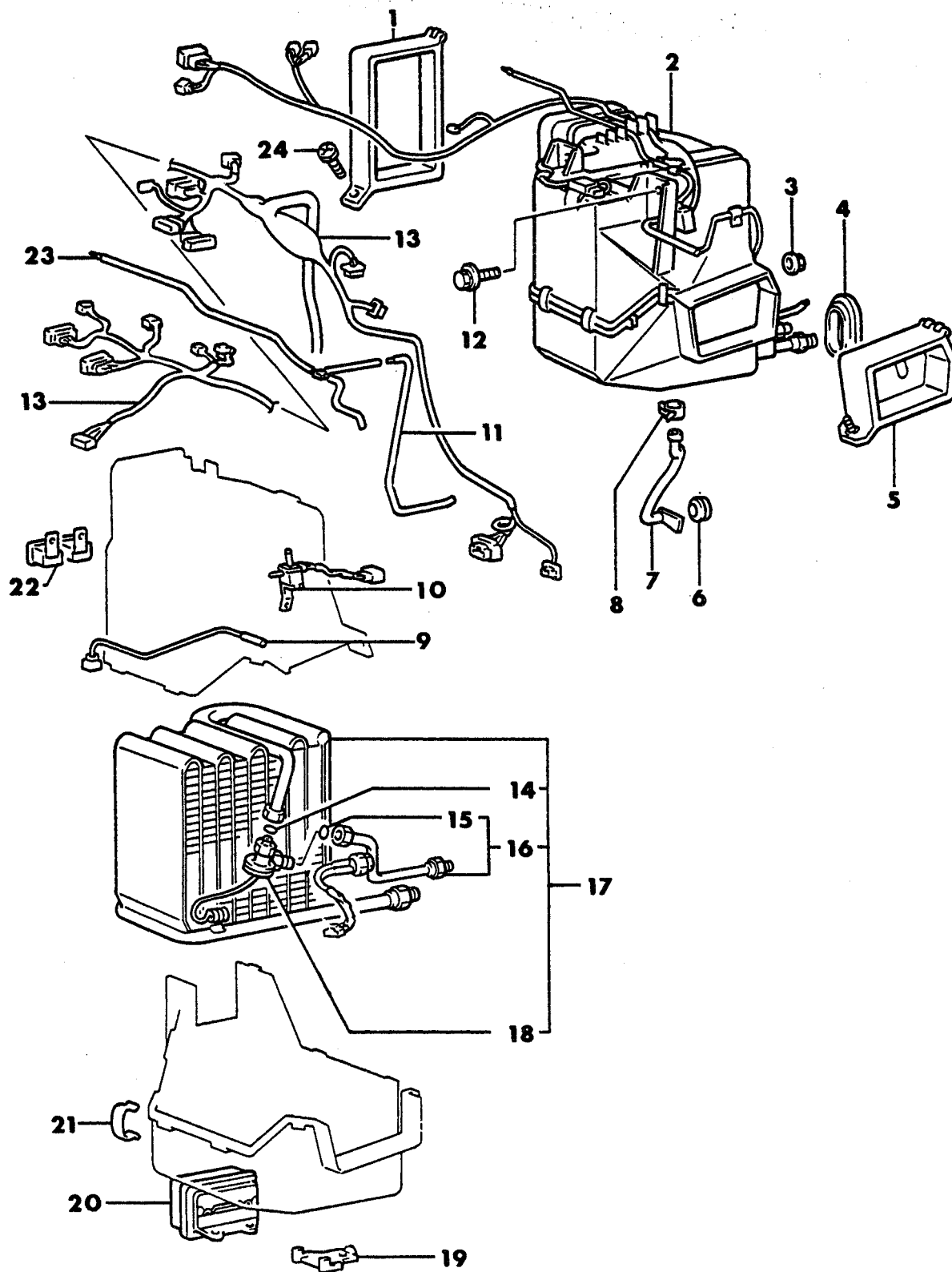
7724 1800AIR CONDITIONER UNIT
24 RWD - CONQUEST

1987-88 IMPORT PARTS CATALOG

HEATER AND AIR
CONDITIONING

Figure 24-1800
Illus. Page 24-39

ITEM	PART NUMBER	QTY	BODY	MODEL	DESCRIPTION
------	-------------	-----	------	-------	-------------

AIR CONDITIONER UNIT 24 RWD - CONQUEST

1	MB43 8840	1			JOINT, Duct
2					UNIT, Air Conditioner
	MB43 9612	1			1987
	MB56 8614	1			1988
3	MS44 0503	1			NUT, w/WASHER, (8mm)
4					GROMMET
	MB23 9131	1			1987
	MB38 0030	1			1988
5	MB43 8842	1			JOINT, Duct
6	MB23 9131	1			GROMMET, Drain, up to 1-87
	MB38 0030				after 1-87
7	MB23 9130	1			HOSE, Drain
8	MS66 0166	1			CLIP, Hose, (15.5mm)
9					SENSOR, Air
	MB27 2982	1			1987
	MB27 6657	1			1988
10	MB27 6483	1			VALVE, Vacuum Solenoid
11	MB27 6287	1			PIPE, Vacuum
12	MF24 3651	2			BOLT, w/WASHER, (8x20mm)
13					HARNES, Air Conditioner
	MB27 6524	1			1987
	MB27 6760	1			1988
14	MB27 6214	1			O-RING
15	MB27 6213	1			O-RING
16	MB27 6523	1			PIPE
17	MB27 6051	1			COOLER, 1987
	MB27 6654	1			1988
18	MB27 6281	1			VALVE, Expansion, 1987
	MB27 6026	1			1988
19	MB18 8347	1			BRACKET
20	MB27 6482	1			CONTROLLER, Light, 1987
	MB27 6609	1			1988
21	MB08 1308	9			CLIP
22	MB16 7051	2			RELAY, Heater Blower Starter Cutout, Heater
23	MB27 6481	1			HOSE, Vacuum
24	MF35 0772	2			SCREW, w/WASHER, (5x20mm)

ENGINE:	Q=1500 cc	A=2000 cc	TRANS:	A=Automatic	4=4-Speed Manual
	Blank=All	F=2600 cc (Car)		M=All Manual	5=5-Speed Manual
	W=2600 cc (Truck)				8=4 x 2 Manual
SERIES:	H=High	MODELS:	24 FWD=2-Dr Hatchback (Colt)		
	L=Low		27 RWD=4WD=Pickup (Ram 50, Power Ram 50)		
	M=Medium		45 FWD=4-Dr Station Wagon (Colt)		
	S=Special		41 FWD=4-Dr Sedan (Colt & Eagle Vista)		
			45 FWD=4WD=Station Wagon (Vista)		
AR=Use as Required		# =New Part Number	-- =Non Illustrated Part		Printed in U.S.A. FEBRUARY, 1989

CONDENSER, AIR CONDITIONER
24 RWD - CONQUEST
1987

7724 2300 A

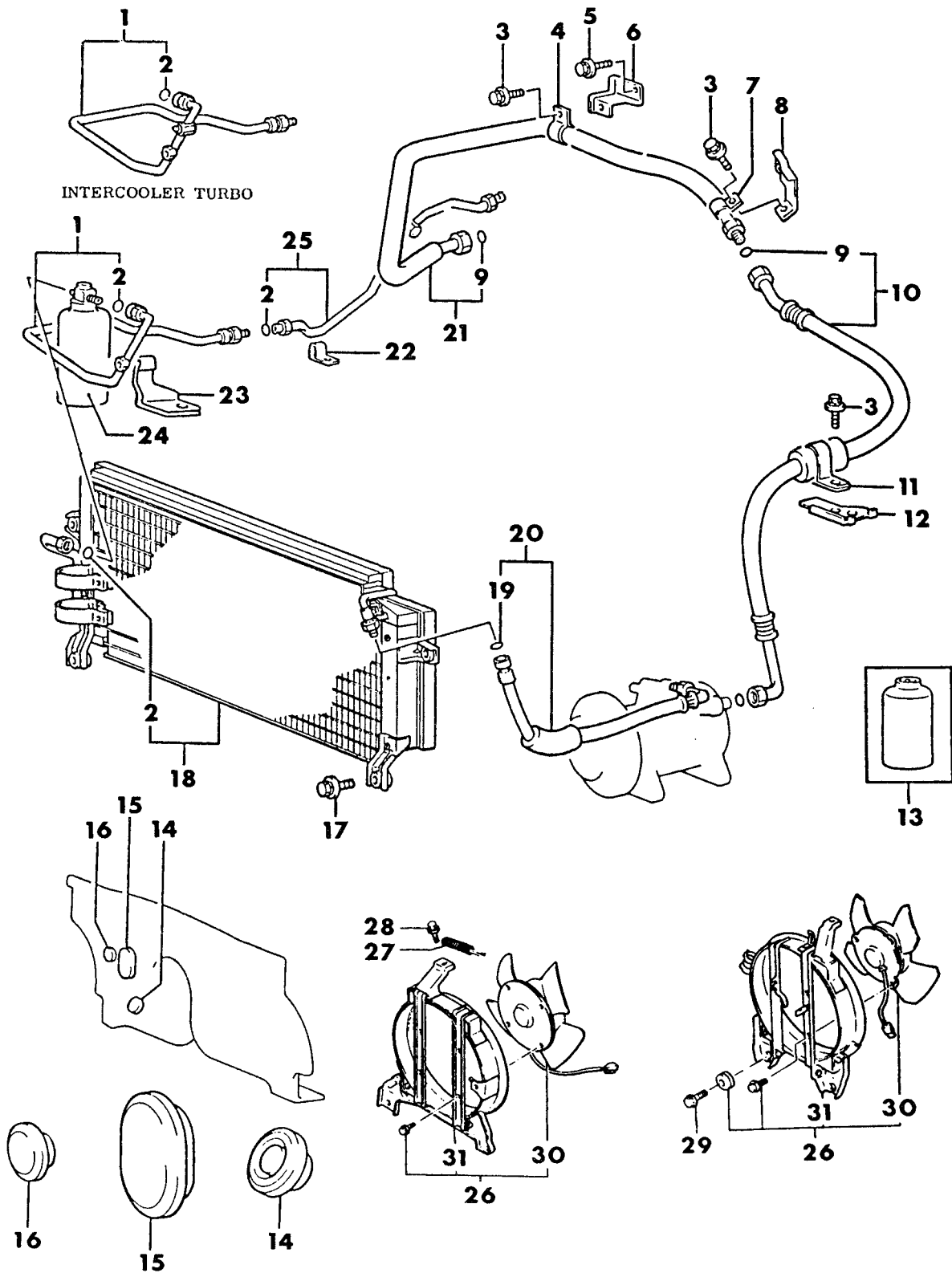

1987-88 IMPORT PARTS CATALOG

HEATER AND AIR
CONDITIONING

Figure 24-2300
Illus. Page 24-51

ITEM	PART NUMBER	QTY	BODY	MODEL	DESCRIPTION
CONDENSER, AIR CONDITIONER					
24 RWD - CONQUEST					
1987					
1					PIPE, Liquid (A)
	MB43 8089	1			w/o Inter-Cooler
	MB43 8088	1			w/ Inter-Cooler
2	MB27 6213	4			O-RING
3	MS24 0021	4			BOLT, w/WASHER, (6x16mm)
4	MF47 7028	1			CLIP, (20mm)
5	MF24 0023	1			BOLT, w/WASHER, (6x12mm)
6	MB19 9504	1			BRACKET
7	MF47 7026	1			CLIP, (15mm)
8	MB27 2716	1			BRACKET
9	MB27 6215	3			O-RING
10	MB19 9503	1			HOSE, Suction Flexible
11	MB16 7644	1			CLAMP
12	MB27 2717	1			BRACKET
13	3837 730	2			REFRIGERANT
14	MS66 0183	1			PLUG, (20mm)
15	MB27 2166	1			PLUG, Rubber, (45x65mm)
16	MB12 3623	1			PLUG, Rubber
17	MB19 9833	7			BOLT
18	MB33 2820	1			CONDENSER
19	MB27 6214	2			O-RING
20	MB23 9804	1			HOSE, Discharge Flexible
21	MB38 0293	1			PIPE, Suction
22	MB18 8673	2			CLIP
23	MB38 0846	1			CLAMP
24	MB19 9664	1			RECEIVER
25	MB27 2700	1			PIPE, Liquid (B)
26	MB37 9772	1			FAN MOTOR and SHROUD, w/o Intercooler, Auto.
	MB43 8141	1			FAN MOTOR and SHROUD, w/Intercooler, 5 Speed
	MB33 2177	1			FAN MOTOR and SHROUD, w/o Intercooler, 5 Speed
27	MB33 2180	1			TUBE, Spiral
28	MS24 0021	1			BOLT, w/Washer, (6x16mm)
29	MB19 9833	4			BOLT
	MB19 9833	7			BOLT, w/Intercooler
30	MB27 6508	1			FAN and MOTOR, w/o Intercooler
	MB27 6525	1			FAN and MOTOR, w/Intercooler
31	MB43 8213	1			SHROUD, w/o Intercooler, 5 Speed
	MB27 6526	1			SHROUD, w/Intercooler, 5 Speed
	MB27 6509	1			SHROUD, w/o Intercooler, Auto.

ENGINE:	Q=1500 cc	A=2000 cc	TRANS:	A=Automatic	4=4-Speed Manual
	Blank=All	K=1600 cc (w/o Balance Shaft)	F=2600 cc (Car)	Blank=All	M=All Manual
	W=2600 cc (Truck)				8=4 x 2 Manual
SERIES:	H=High	MODELS: 24 FWD=2-Dr Hatchback (Colt)			
L=Low	P=Premium	24 RWD=2-Dr Hatchback (Conquest)	27 RWD=4WD=Pickup (Ram 50, Power Ram 50)	27 4WD=Sport Utility (Raider)	45 FWD=4-Dr Station Wagon (Colt)
M=Medium	S=Special	41 FWD=4-Dr Sedan (Colt & Eagle Vista)			45 FWD=4WD=Station Wagon (Vista)
AR=Use as Required		# = New Part Number	- = Non Illustrated Part	Printed in U.S.A.	FEBRUARY, 1989

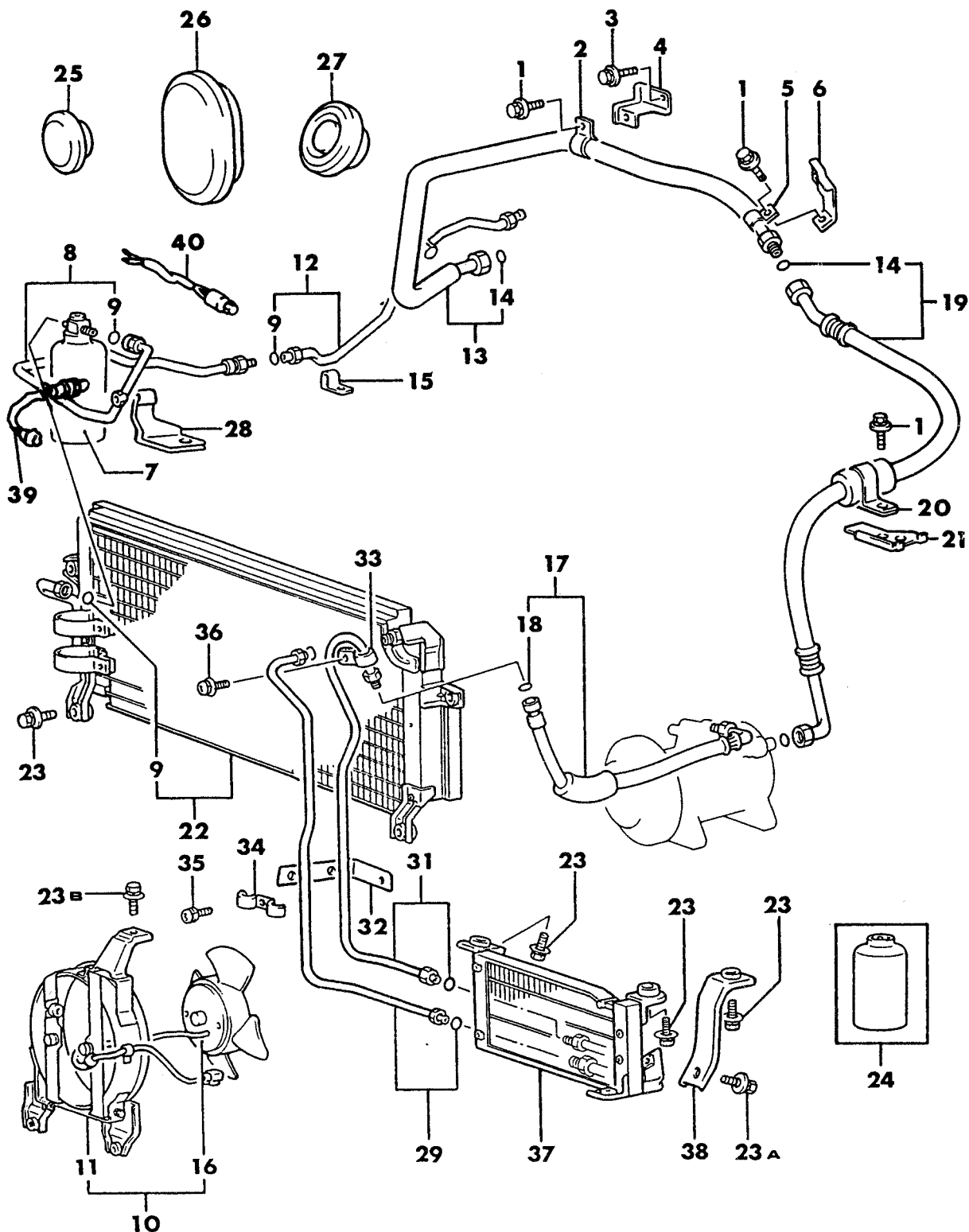
CONDENSER, AIR CONDITIONER
24 RWD - CONQUEST
1988**7724 2350 A**

1987-88 IMPORT PARTS CATALOG

HEATER AND AIR
CONDITIONING

Figure 24-2350
Illus. Page 24-53

ITEM	PART NUMBER	QTY	BODY	MODEL	DESCRIPTION
CONDENSER, AIR CONDITIONER					
24 RWD - CONQUEST					
1988					
1	MS24 0021	6			BOLT and WASHER (6x16)
2	MF47 7028	1			CLIP
3	MF24 0023	1			BOLT and WASHER (6x12)
4	MB19 9504	1			BRACKET
5	MF47 7026	1			CLIP
6	MB27 2716	1			BRACKET
7	MB19 9664	1			RECEIVER
8	MB43 8088	1			PIPE, Liquid (A) up to 11-87
	MB60 9028	1			after 11-87
9	MB27 6213	4			O-RING
	MB23 9542	1			
10	MB43 8141	1			FAN, MOTOR and SHROUD
11	MB27 6526	1			SHROUD
12	MB27 2700	1			PIPE, Liquid (B)
13	MB38 0293	1			PIPE, Suction
14	MB27 6215	3			O-RING
15	MB18 8673	2			CLIP
16	MB27 6525	1			FAN and MOTOR
17	MB23 9804	1			HOSE, Discharge Flexible
18	MB27 6214	2			O-RING
19	MB19 9503	1			HOSE, Suction Flexible
20	MB16 7644	1			CLAMP
21	MB27 2717	1			BRACKET
22					CONDENSER
	MB33 2820	1			Manual
	MB56 8252	1			Automatic
23	MF24 7253	AR			BOLT
23A	MF24 1251	AR			BOLT
23B	MS24 0021	AR			BOLT
24	3837 730	2			REFRIGERANT
25	MB12 3623	1			PLUG, Rubber (9)
26	MB27 2166	1			PLUG
27	MS66 0183	1			PLUG (20)
28	MB38 0846	1			CLAMP
29	MB56 8257	1			PIPE, Discharge (B) Automatic
31	MB56 8256	1			PIPE, Discharge (A) Automatic
32	MB56 8260	1			BRACKET, Clamp Automatic
33	MB03 0434	1			CLAMP, Automatic
34	MB56 8258	1			CLAMP, Automatic
35	MS24 0081	1			BOLT and WASHER (6x16) Automatic
36	MF35 0790	1			SCREW and WASHER (6x12) Automatic
37	MB56 8253	1			CONDENSER, Side Automatic
38	MB56 8254	1			BRACKET, Automatic
39	MB43 8164	1			SWITCH, Sensor (Dual)
40	MB43 8161	1			SWITCH, Pressure Sensor

ENGINE:		Q=1500 cc	A=2000 cc	TRANS:	A=Automatic	4=4-Speed Manual
Blank=All		K=1600 cc (w/o Balance Shaft)	F=2600 cc (Car)	Blank=All	M=All Manual	5=5-Speed Manual
		W=2600 cc (Truck)				8=4 x 2 Manual
SERIES:	H=High	MODELS: 24 FWD=2-Dr Hatchback (Colt)		27 RWD=4WD=Pickup (Ram 50, Power Ram 50)		
L=Low	P=Premium	24 RWD=2-Dr Hatchback (Conquest)		27 4WD=Sport Utility (Raider)	45 FWD=4-Dr Station Wagon (Colt)	
M=Medium	S=Special	41 FWD=4-Dr Sedan (Colt & Eagle Vista)			45 FWD=4WD=Station Wagon (Vista)	
AR=Use as Required		#=New Part Number	--=Non Illustrated Part		Printed in U.S.A.	FEBRUARY, 1989

7724 3000 A

COMPRESSOR, AIR CONDITIONER
 24 RWD - CONQUEST

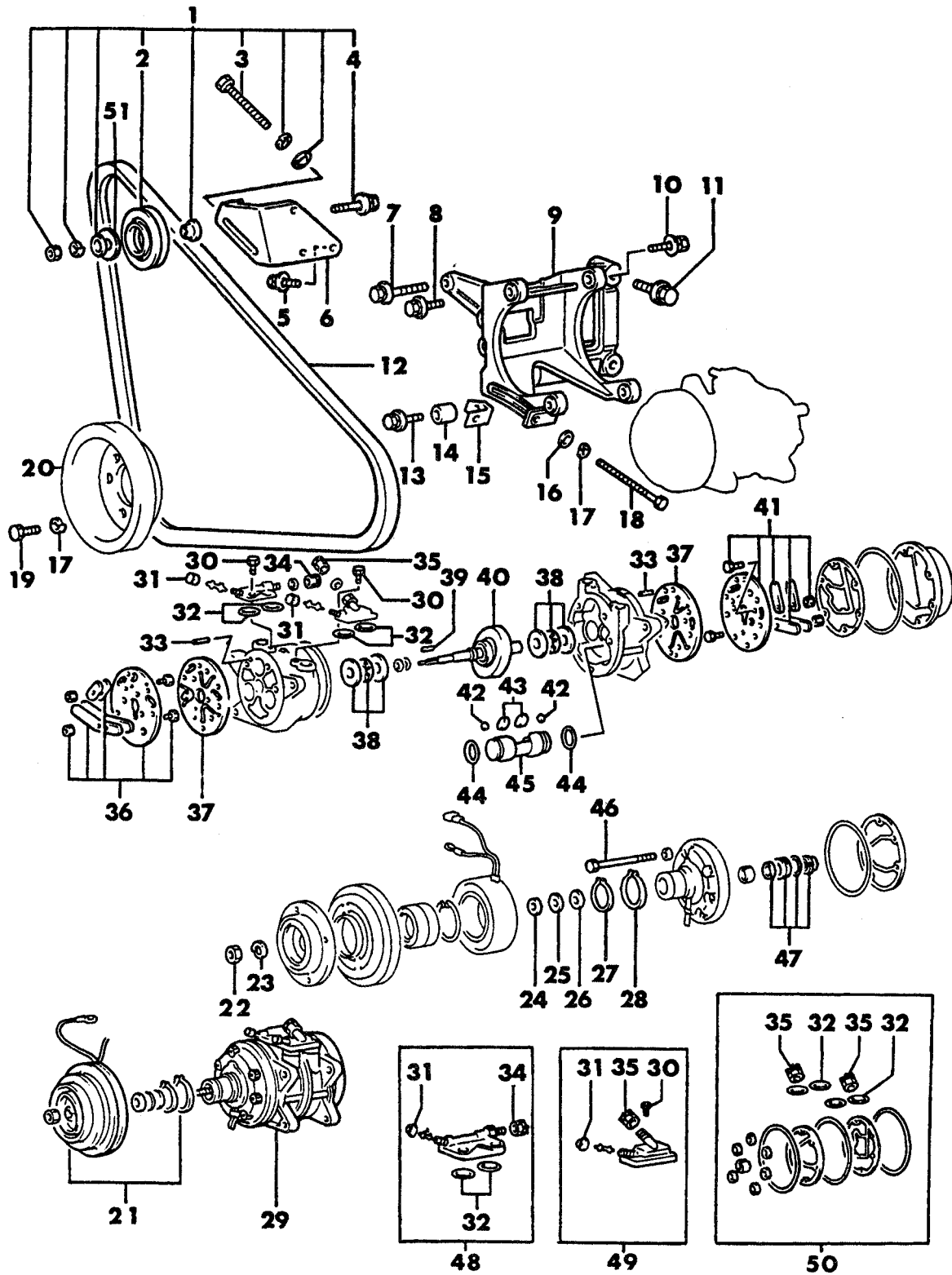

1987-88 IMPORT PARTS CATALOG

HEATER AND AIR
CONDITIONING

Figure 24-3000
Illus. Page 24-69

ITEM	PART NUMBER	QTY	BODY	MODEL	DESCRIPTION
COMPRESSOR, AIR CONDITIONER					
24 RWD - CONQUEST					
1-4	MB23 9725	1			PULLEY, Tension, up to 8-87
	MB60 9126	1			after 8-87
2	MB23 9728	1			PULLEY, Tension, up to 8-87
	MB60 9139	1			after 8-87
3	MB23 9580	1			BOLT, Adjusting
4	MB23 9578	1			SHAFT
5	MF24 4851	3			BOLT, w/WASHER, (8x20mm)
6	MB27 2704	1			BRACKET, Tension Pulley
7	MF24 4867	3			BOLT, w/WASHER, (8x80mm)
8					BOLT, w/WASHER, (10x30mm)
	MF24 4881	2			1987
	MF24 4882	2			1988
9	MB19 9581	1			BRACKET, Compressor
10	MF24 4884	2			BOLT, w/WASHER, (10x35mm)
11	MF24 4888	3			BOLT, w/WASHER, (10x50mm)
12	MB19 9599	1			BELT, Compressor Drive
13	MF24 0063	1			BOLT, w/WASHER, (8x50mm)
14	MB05 4770	1			SPACER
15	MB16 7960	1			BRACKET
16		1			WASHER, Plain, (8mm), Not Serviced
17		6			WASHER, Spring, (8mm), Not Serviced
18	MB16 7961	1			BOLT, Adjusting
19		6			BOLT, (8x10mm), Not Serviced
20		1			PULLEY, Crankshaft Compressor, Not Serviced
21	MB23 9612	1			CLUTCH, Magnet
22	MB23 9625	1			NUT
23	MB23 9626	1			WASHER, Spring
24	MB23 9624	1			WASHER, Plate, T=0.5
25	MB23 9623	1			WASHER, Plate, T=0.2
26	MB23 9622	1			WASHER, Plate, T=0.1
27	MB23 9621	1			RING, Snap
28	MB23 9620	1			RING, Snap
29	MB27 6505	1			COMPRESSOR
30	MB23 9599	4			BOLT
31	MB27 6507	2			CAP, Valve
32	MB23 9600	4			O-RING
33	MB23 9604	4			PIN, Straight
34	MB27 6077	1			CAP, Suction Side
35	MB27 6078	1			CAP, Discharge Side
36	MB23 9609	1			PLATE, Valve Front Side
37	MB23 9611	1			REED, Suction Valve
38	MB23 9601	2			BEARING, Thrust
39	MB23 9603	1			KEY, (L=20mm)
40	MB23 9602	1			SHAFT, Main
41	MB23 9610	1			PLATE, Valve Rear Side
42	MB23 9605	6			BALL, Piston
43	MB23 9984	1			SHOE SET
44	MB23 9984	6			SHOE SET
45	MB23 9606	3			PISTON
46	MB23 9608	6			BOLT
47	MB23 9607	1			SEAL, Shaft

ENGINE:	Q=1500 cc	A=2000 cc	TRANS:	A=Automatic	4=4-Speed Manual
Blank=All	K=1600 cc (w/o Balance Shaft)	F=2600 cc (Car)	Blank=All	M=All Manual	5=5-Speed Manual
	W=2600 cc (Truck)				8=4 x 2 Manual

SERIES:	H=High	MODELS:	24 FWD=2-Dr Hatchback (Colt)	27 RWD-4WD=Pickup (Ram 50, Power Ram 50)
L=Low	P=Premium		24 RWD=2-Dr Hatchback (Conquest)	45 FWD=4-Dr Station Wagon (Colt)
M=Medium	S=Special		41 FWD=4-Dr Sedan (Colt & Eagle Vista)	45 FWD-4WD=Station Wagon (Vista)

AR=Use as Required

=New Part Number

— =Non Illustrated Part

Printed in U.S.A.

FEBRUARY, 1989

1987-88 IMPORT PARTS CATALOG

Figure 24-3000
Illus. Page 24-70

HEATER AND AIR
CONDITIONING

ITEM	PART NUMBER	QTY	BODY	MODEL	DESCRIPTION
------	-------------	-----	------	-------	-------------

COMPRESSOR, AIR CONDITIONER 24 RWD - CONQUEST

48	MB27 6058	1			VALVE SET, Suction
49	MB27 6506	1			VALVE SET, Discharge
50	MB27 6079	1			OVERHAUL PACKAGE
51	MB43 8814	1			CAP, Dust

ENGINE:		Q=1500 cc	A=2000 cc	TRANS:	A=Automatic	4=4-Speed Manual
Blank=All		K=1600 cc (w/o Balance Shaft)	F=2600 cc (Car)	Blank=All	M=All Manual	5=5-Speed Manual
		W=2600 cc (Truck)				8=4 x 2 Manual
SERIES:	H=High	MODELS: 24 FWD=2-Dr Hatchback (Colt)		27 RWD-4WD=Pickup (Ram 50, Power Ram 50)		
L=Low	P=Premium	24 RWD=2-Dr Hatchback (Conquest)		27 4WD=Sport Utility (Raider)	45 FWD=4-Dr Station Wagon (Colt)	
M=Medium	S=Special	41 FWD=4-Dr Sedan (Colt & Eagle Vista)			45 FWD-4WD=Station Wagon (Vista)	
AR=Use as Required		# =New Part Number	-- =Non Illustrated Part		Printed in U.S.A.	FEBRUARY, 1989

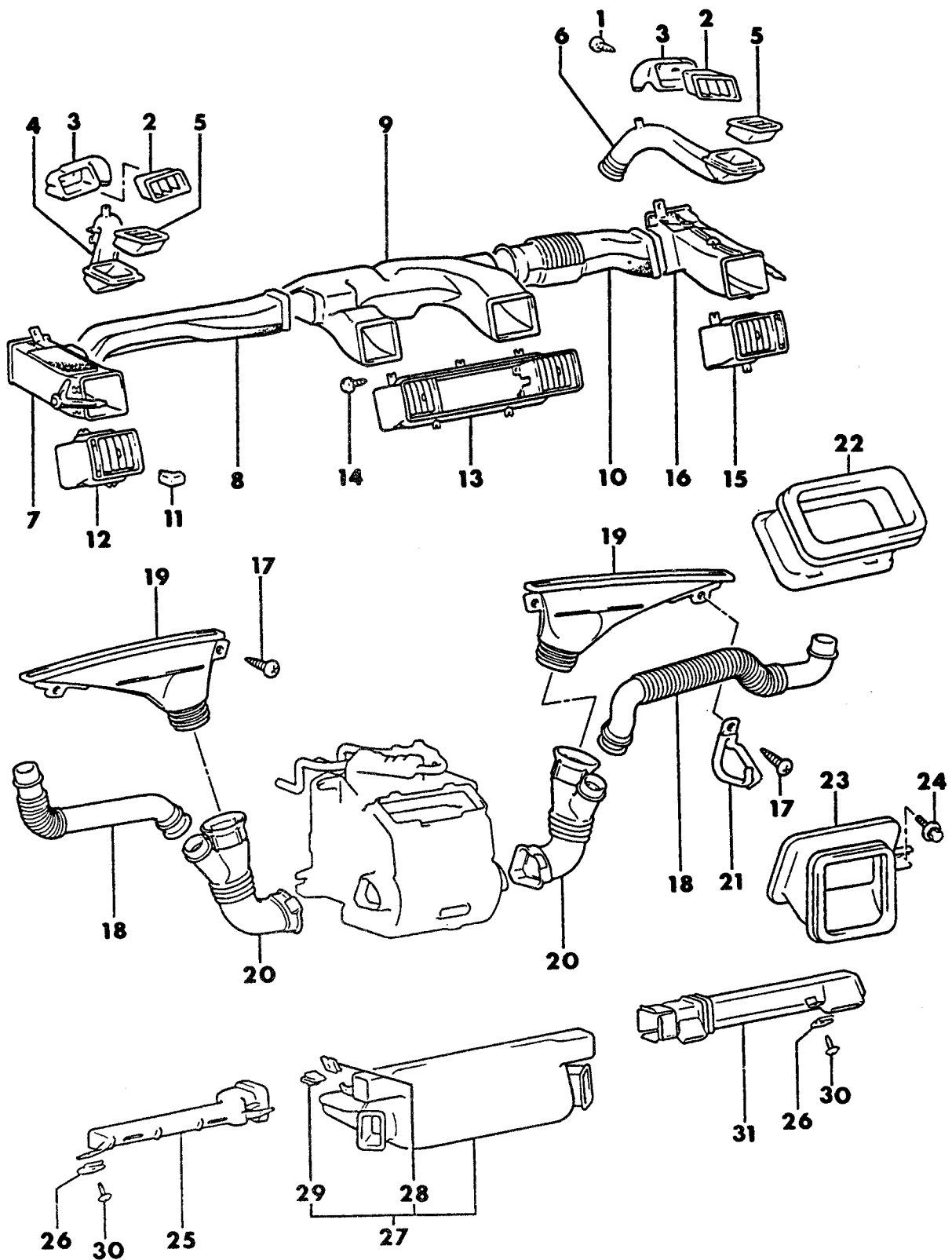
AIR DUCTS AND OUTLETS
24 RWD - CONQUEST**7724 3800**

1987-88 IMPORT PARTS CATALOG

HEATER AND AIR
CONDITIONING

Figure 24-3800
Illus. Page 24-93

ITEM	PART NUMBER	QTY	BODY	MODEL	DESCRIPTION
AIR DUCTS AND OUTLETS 24 RWD - CONQUEST					
1	MF45 3077	2			SCREW, Tapping, (4x12mm)
2					GRILLE, Side Defroster Upper
	MB18 4972	1			Black, Left Side
	MB44 1563	1			D-Red, Left Side
	MB18 4973	1			Black, Right Side
	MB44 1566	1			D-Red, Right Side
3					NOZZLE, Side Defroster Upper
	MB18 4974	1			Left Side
	MB18 4975	1			Right Side
4	MB19 9778	1			DUCT, Side Defroster, Left Side
5					GRILLE, Side Defroster, Lower
	MB18 4988	1			Black, Left Side
	MB44 1557	1			D-Red, Left Side
	MB18 4989	1			Black, Right Side
	MB44 1560	1			D-Red, Right Side
6	MB19 9777	1			DUCT, Side Defroster, Right Side
7	MB18 4967	1			DUCT, Deflector, Left Side
8	MB38 0990	1			DUCT, Air (B)
9	MB18 4981	1			DUCT, Center Air
10	MB38 0984	1			DUCT, Air (A)
11	MB18 6474	2			KNOB, Air Outlet
12	MB18 4963	1			OUTLET, Side Air, Left Side
13	MB18 4961	1			OUTLET, Center Air
14					SCREW, Tapping, (4x12mm)
	MF45 3016	11			1987
	MF45 3017	11			1988
15	MB18 4965	1			OUTLET, Side Air, Right Side
16	MB18 4969	1			DUCT, Deflector, Right Side
17	MS45 0157	4			SCREW, Tapping, (5x16mm)
18					HOSE, Side Defroster
	MB18 8581	1			Left Side
	MB18 8583	1			Right Side
19					NOZZLE, Defroster
	MB18 8574	1			Left Side
	MB18 8575	1			Right Side
20					DUCT, Defroster
	MB18 8578	1			Left Side
	MB18 8577	1			Right Side
21	MB11 4212	1			CLIP
22	MB18 8589	1			DUCT, Center Vent
23					DUCT, Side Vent
	MB18 8584	1			Left Side
	MB18 8585	1			Right Side
24	MS24 0141	2			BOLT, w/WASHER, (6x16mm)
25	MB43 9328	1			DUCT, Lap Heater, Left Side
26	MA14 7258	2			NUT, Spring, (5mm)
27	MB18 8787	1			DUCT, Lap Heater Center
28	MS44 0152	2			NUT, Spring, (5-16mm)
29	MB19 9677	2			CLIP, Duct
30	MF45 3031	4			SCREW, Tapping, (5x12mm)
31	MB43 9362	1			DUCT, Lap Heater Right Side

ENGINE:		Q=1500 cc	A=2000 cc	TRANS:	A=Automatic	4=4-Speed Manual
Blank=All		K=1600 cc (w/o Balance Shaft)	F=2600 cc (Car)	Blank=All	M=All Manual	5=5-Speed Manual
		W=2600 cc (Truck)				8=4 x 2 Manual
SERIES:		H=High	MODELS:			
L=Low		P=Premium	24 FWD=2-Dr Hatchback (Colt)	27 RWD=4WD=Pickup (Ram 50, Power Ram 50)		
M=Medium		S=Special	24 RWD=2-Dr Hatchback (Conquest)	27 4WD=Sport Utility (Raider)	45 FWD=4-Dr Station Wagon (Colt)	
			41 FWD=4-Dr Sedan (Colt & Eagle Vista)		45 FWD=4WD=Station Wagon (Vista)	
AR=Use as Required		# =New Part Number	-- =Non Illustrated Part	Printed in U.S.A.		FEBRUARY, 1989

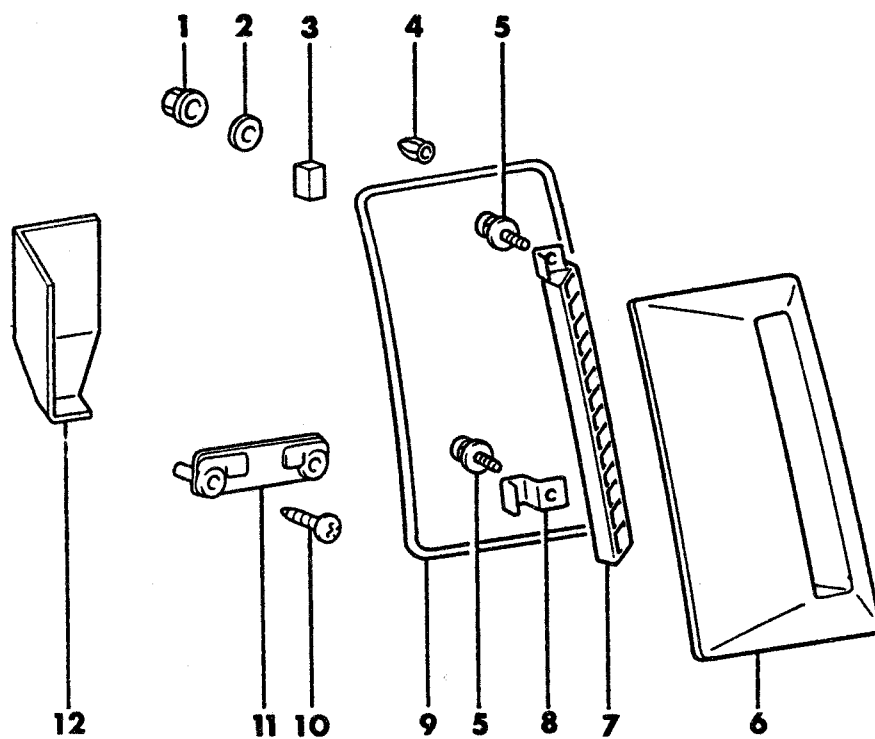
REAR DUCT, GARNISH, AIR OUTLET
24 RWD-CONQUEST**7724 4300**

1987-88 IMPORT PARTS CATALOG

HEATER AND AIR
CONDITIONING

Figure 24-4300
Illus. Page 24-107

ITEM	PART NUMBER	QTY	BODY	MODEL	DESCRIPTION
REAR DUCT, GARNISH, AIR OUTLET 24 RWD-CONQUEST					
1	MS44 0502	2			NUT, w/WASHER (6mm)
2	MB08 2525	2			PLATE, Rubber
3	MB34 6260	8			SPACER
4	MB17 4205	8			CLIP
5	MS35 0121	8			SCREW, w/WASHER (4x12mm)
6					GARNISH, Air Outlet
	MB36 1459	1			Left
	MB36 1460	1			Right
7					FIN
					1987
	MB36 1448	1			Left, Light Blue
	MB45 3276	1			White
	MB45 4238	1			Silver
	MB70 7792	1			Beige
	MB36 1444	1			Black
	MB70 7797	1			Red, w/o Intercooler
	MB49 3652	1			Red, w/Intercooler
	MB49 3650	1			Gold
					1988
	MB71 7757	1			Medium Blue
	MB71 7754	1			White
	MB71 7756	1			Silver
	MB36 1444	1			Black
	MB49 3652	1			Red
	MB71 7753	1			Yellow
	MB71 7758	1			Maroon
					1987
	MB36 1455	1			Right, Blue
	MB45 3279	1			White
	MB70 7797	1			Beige
	MB45 4241	1			Silver
	MB36 1451	1			Black
	MB49 3654	1			Gold
	MB49 3656	1			Red, w/Intercooler
	MB70 7797	1			Red, w/o Intercooler
					1988
	MB71 7763	1			Medium Blue
	MB71 7760	1			White
	MB71 7762	1			Silver
	MB36 1451	1			Black
	MB49 3656	1			Red
	MB71 7759	1			Yellow
	MB71 7764	1			Maroon
8	MB34 6258	6			BRACKET, Fin
9					PROTECTOR
	MB22 4141	1			Left
	MB22 4142	1			Right
10	MF45 3033	4			SCREW, Tapping (5x16mm)
11	MB25 4489	2			BRACKET
12	MB27 2414	2			PACKING

ENGINE:	Q=1500 cc	A=2000 cc	TRANS:	A=Automatic	4=4-Speed Manual
Blank=All	K=1600 cc (w/o Balance Shaft)	F=2600 cc (Car)	Blank=All	M=All Manual	5=5-Speed Manual
	W=2600 cc (Truck)				8=4 x 2 Manual
SERIES:	H=High	MODELS:	24 FWD=2-Dr Hatchback (Colt) 27 RWD-4WD=Pickup (Ram 50, Power Ram 50)		
L=Low	P=Premium		24 RWD=2-Dr Hatchback (Conquest) 27 4WD=Sport Utility (Raider) 45 FWD=4-Dr Station Wagon (Colt)		
M=Medium	S=Special		41 FWD=4-Dr Sedan (Colt & Eagle Vista) 45 FWD-4WD=Station Wagon (Vista)		
AR=Use as Required		# = New Part Number	--=Non Illustrated Part		Printed in U.S.A. FEBRUARY, 1989